

Proposed Rear Block - Front Elevation
scale 1.100

Proposed Rear Block - side (gable) Elevation
scale 1.100

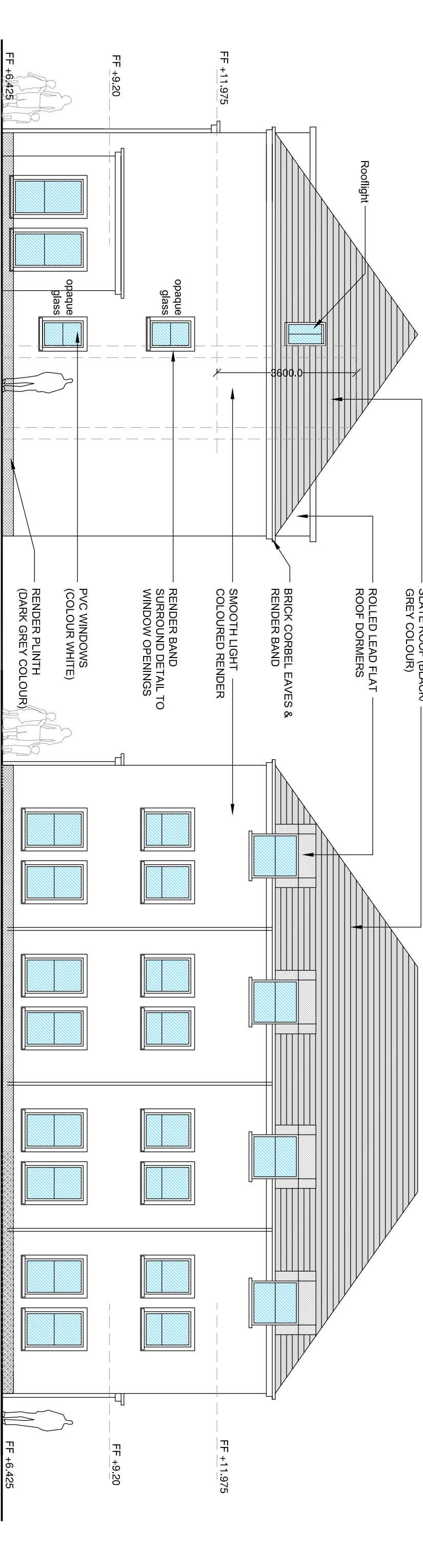

Proposed Rear Block - Side (gable) Elevation
scale 1.100

Proposed Rear Block - Rear Elevation
scale 1.100

MATERIAL PALETTE

- DOORS:- SBD hardwood frame (colours tbc)
Services areas (including bin/ plant stores) - louvred PPC Aluminium Finish (RAL 7011)
WINDOWS:- D/G upVC (colour white)
WALLS:- STONE CLADDING AND LIGHT COLOURED RENDER AS PER ELEVATIONS
ROOF :- SLATE TILE ROOF (COLOURS GREY / BLACK)
DORMERS :- Flat roof rolled lead
RWPS :- upVC (colour black)
- BOUNDARY WALL:- Smooth light colour render dwarf wall (600mm high) to street elevation
RAILINGS:- Galvanised metal railings as indicated on elevations/ site plan
FENCING:- Close boarded timber fence (to bin enclosure) as indicated on site plan

PROJECT 141-143 Central Promenade - Newcastle Sas Holdings Limited	JOB No. 2280	DRAWING No. 007	 BOYD THE BOYD PARTNERSHIP CHARTERED ARCHITECTS LLP Tel: 028 9046 1414
	SCALE 1:100	DATE Aug/19	
	DRAWING TITLE Proposed elevations (Rear Block)		